



RACCORDI ALIMENTARI A MANDRINARE

GIRELLA
ROUND NUT
ÉCROU
TUERCA

BOCC. CONICO MR.
EG. TAPER PART
DOUILLE DR.
CASQUILLO RACOR MR.

BOCC. FILETTATO MR.
EG. MALE PART
NEZ FILETÉ DR.
MACHO RACOR MR.

121 D

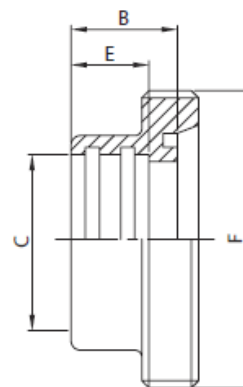
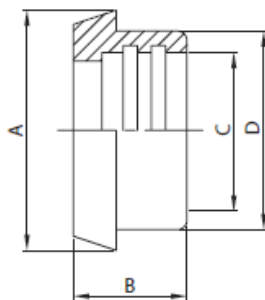
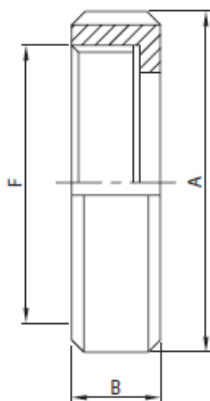

| DN | A | B | F | gr |
|-----|-------|------|-------|-------|
| 10 | 38,0 | 18,0 | 28-8 | 70 |
| 15 | 44,0 | 18,0 | 34-8 | 98 |
| 20 | 54,0 | 21,0 | 44-6 | 150 |
| 25 | 63,0 | 21,0 | 52-6 | 160 |
| 32 | 70,0 | 21,0 | 58-6 | 190 |
| 40 | 78,0 | 21,0 | 65-6 | 240 |
| 50 | 92,0 | 22,0 | 78-6 | 320 |
| 65 | 112,0 | 25,0 | 95-6 | 540 |
| 80 | 127,0 | 30,0 | 110-4 | 770 |
| 100 | 148,0 | 31,0 | 130-4 | 990 |
| 125 | 178,0 | 35,0 | 160-4 | 1.400 |
| 150 | 210,0 | 41,0 | 190-4 | 1.800 |

| DN | A | B | C | D | gr |
|-----|-------|------|-------|-------|-----|
| 10 | 22,0 | 17,0 | 12,0 | 18,0 | 25 |
| 15 | 28,0 | 17,0 | 18,0 | 24,0 | 30 |
| 20 | 36,0 | 18,0 | 22,0 | 30,0 | 60 |
| 25 | 44,0 | 22,0 | 28,0 | 35,0 | 85 |
| 32 | 50,0 | 25,0 | 34,0 | 41,0 | 110 |
| 40 | 56,0 | 26,0 | 40,0 | 48,0 | 135 |
| 50 | 68,0 | 28,0 | 52,0 | 61,0 | 200 |
| 65 | 86,0 | 32,0 | 70,0 | 79,0 | 295 |
| 80 | 100,0 | 37,0 | 85,0 | 93,0 | 380 |
| 100 | 121,0 | 44,0 | 101,6 | 114,0 | 780 |
| 104 | 121,0 | 44,0 | 104,0 | 114,0 | 780 |

| DN | B | C | E | F | gr |
|-----|------|-------|------|-------|-------|
| 10 | 17,0 | 12,0 | 12,0 | 28-8 | 40 |
| 15 | 17,0 | 18,0 | 12,0 | 34-8 | 55 |
| 20 | 18,0 | 22,0 | 12,0 | 44-6 | 110 |
| 25 | 22,0 | 28,0 | 15,0 | 52-6 | 130 |
| 32 | 25,0 | 34,0 | 18,0 | 58-6 | 170 |
| 40 | 26,0 | 40,0 | 20,0 | 65-6 | 210 |
| 50 | 28,0 | 52,0 | 22,0 | 78-6 | 280 |
| 65 | 32,0 | 70,0 | 25,0 | 95-6 | 380 |
| 80 | 37,0 | 85,0 | 28,0 | 110-4 | 600 |
| 100 | 44,0 | 101,6 | 35,0 | 130-4 | 1.000 |
| 104 | 44,0 | 104,0 | 35,0 | 130-4 | 1.000 |